

# Everyday

Words and Music by  
Joel Houston

♩ = 110

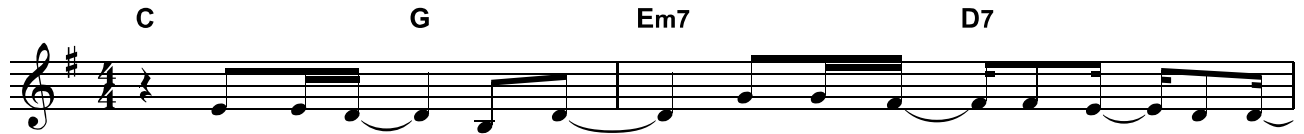

1. What to say, \_\_\_ Lord? It's \_\_\_ You who gave \_\_\_ me life \_\_\_ and I \_\_\_

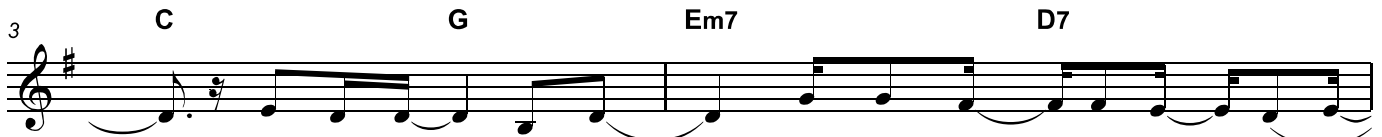

\_\_\_ can't ex - plain \_\_\_ just how \_\_\_ much You mean \_\_\_ to me \_\_\_ now \_\_\_

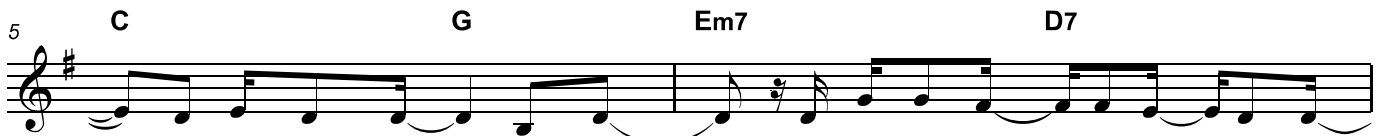

\_\_\_ that You have saved \_\_\_ me Lord. \_\_\_ I give all that \_\_\_ I am \_\_\_ to You, \_\_\_

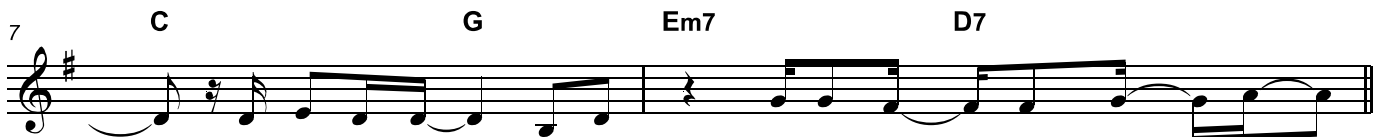

\_\_\_ that ev - 'ry - day \_\_\_ I can be a light \_\_\_ that shines \_\_\_ Your \_\_\_

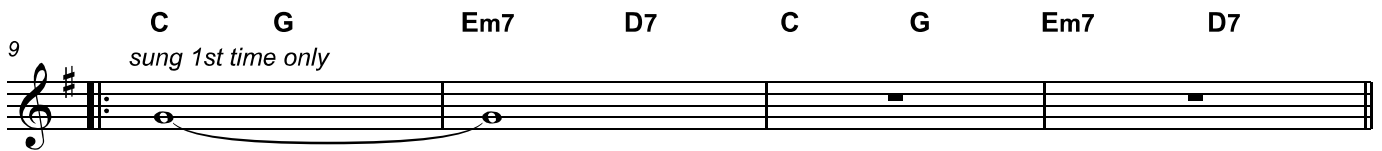

name. \_\_\_\_\_

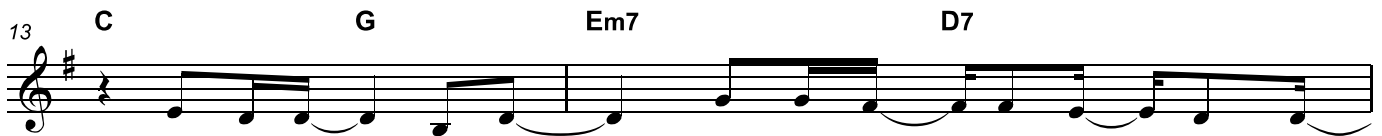

2. Ev - 'ry - day \_\_\_ Lord, I'll \_\_\_ learn to stand \_\_\_ u - pon \_\_\_ Your Word. \_\_\_

Everyday - 2

15 C G Em7 D7

And I pray that I, that I may come to know You more,

17 C G Em7 D7

that You would guide me in ev - 'ry sin - gle step I take, that

19 C G Em7 D7

ev - 'ry - day I can be Your light un - to the

21 G C Em7 D7 G C Em7 D7

world. Ev - 'ry - day, it's You I'll live for. Ev - 'ry - day, I'll fol - low af - ter

25 G C Em7 D7 G C Em7 D7

You. Ev - 'ry - day, I'll walk with You, my Lord.

29 G C Em7 D7 G C Em7 D7

Ev - 'ry - day, it's You I'll live for. Ev - 'ry - day, I'll fol - low af - ter

33 G C Em7 D7 G C Em7 D7

You. Ev - 'ry - day, I'll walk with You, my Lord. It's

Everyday - 3

37 **G C Em7 D7 G C Em7 D7**

You I \_\_\_ live \_\_\_ for \_\_\_ ev - 'ry - day. \_\_\_ It's You I \_\_\_ live \_\_\_ for \_\_\_ ev - 'ry - day. \_\_\_ It's

41 **G C Em7 D7 G C Em7 D7 Em7 D7 1, 2, 3 Em7 D7 4**

You I \_\_\_ live \_\_\_ for \_\_\_ ev - 'ry - day. \_\_\_ It's

46 **G C Em7 D7 G C Em7 D7**

Ev - 'ry - day, \_\_\_ it's You I'll live for. \_\_\_ Ev - 'ry - day \_\_\_ I'll fol - low af - ter

50 **G C Em7 D7 G C Em7 D7**

You. Ev - 'ry - day \_\_\_ I'll walk with You, my Lord.

54 **Em7 D7 G GN.C.**

walk with You, It's You I \_\_\_ live \_\_\_ for \_\_\_ ev - 'ry - day. \_\_\_
